

# PLAT OF SURVEY -OF-

LOT 3 AND LOT 22 IN BLOCK 10 OF WOODDALE ADDITION, A SUBDIVISION LOCATED IN SECTIONS 9 AND 16, IN TOWNSHIP 1 NORTH, RANGE 17 EAST OF THE FOURTH PRINCIPAL MERIDIAN, IN THE TOWN OF LINN, COUNTY OF WALWORTH AND STATE OF WISCONSIN.

SURVEY FOR: TROY SOBERG

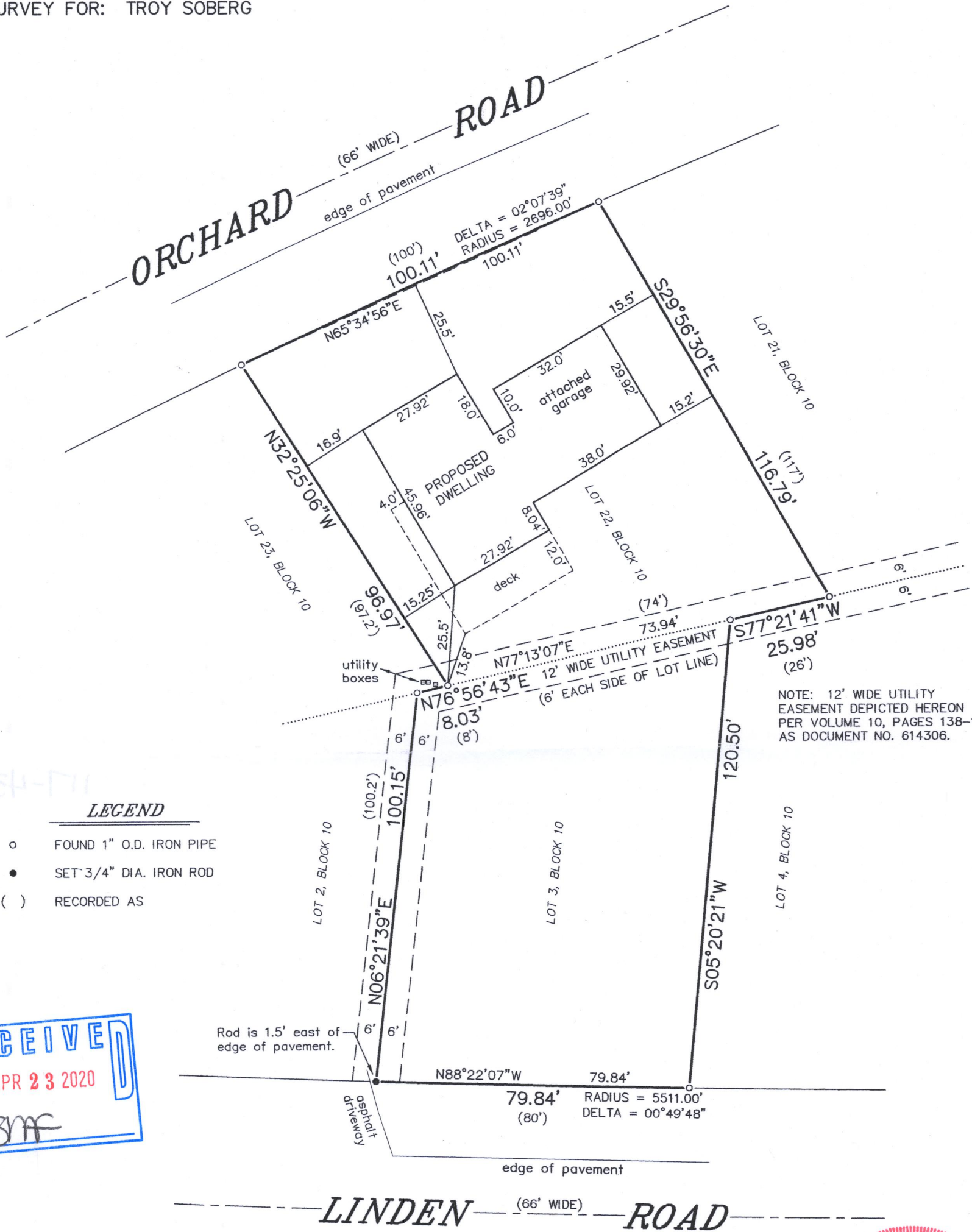

BEARINGS HEREON RELATE TO THE EAST LINE OF LOT 3 IN BLOCK 10 OF WOODDALE ADDITION. ASSUMED BEARING OF SOUTH 05°20'21" WEST TO ORIENTATE WITH A PREVIOUS SURVEY BY J.K. SURVEYING INC. DATED FEBRUARY 15TH, 2005.

"I HEREBY CERTIFY THAT I HAVE SURVEYED THE ABOVE DESCRIBED PROPERTY AND THAT THE ABOVE MAP IS A CORRECT REPRESENTATION THEREOF AND SHOWS THE SIZE AND LOCATION OF THE PROPERTY, ITS EXTERIOR BOUNDARIES, THE LOCATION OF ALL VISIBLE STRUCTURES AND DIMENSIONS OF ALL PRINCIPAL BUILDINGS THEREON, BOUNDARY FENCES, APPARENT EASEMENTS, ROADWAYS AND ENCROACHMENTS, IF ANY."

"THIS SURVEY IS MADE FOR THE USE OF THE PRESENT OWNERS OF THE PROPERTY, AND THOSE WHO PURCHASE, MORTGAGE, OR GUARANTEE THE TITLE THERETO WITHIN ONE YEAR FROM DATE HEREOF."

